

Cases with a point

Anita Agarwal, MD

West Coast Retina

San Francisco, CA

Cause for vision decline ?

- 1. conversion to exudative AMD
- 2. Small geographic atrophy
- 3. Increase in pigment epithelial detachment
- 4. Other- Optic Disc pit

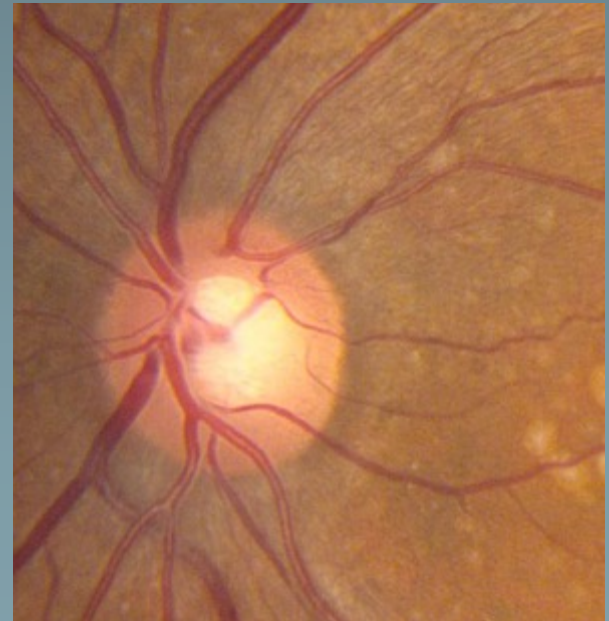
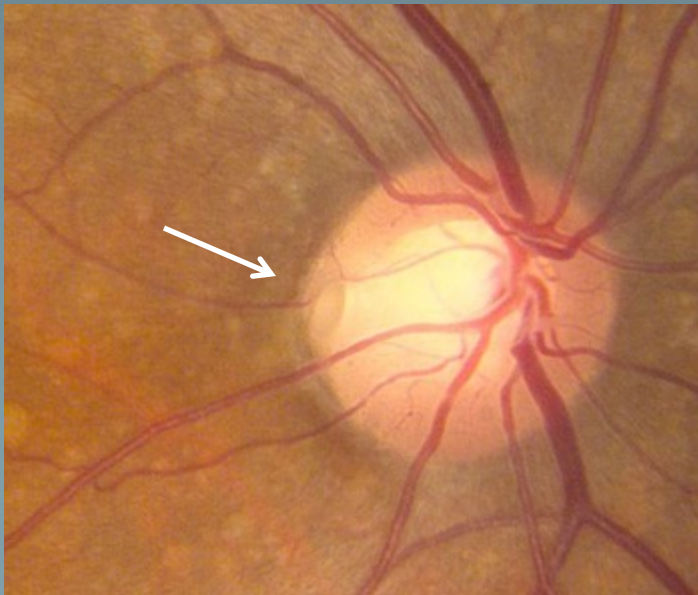

Dec 2010 VA 20/40 OD

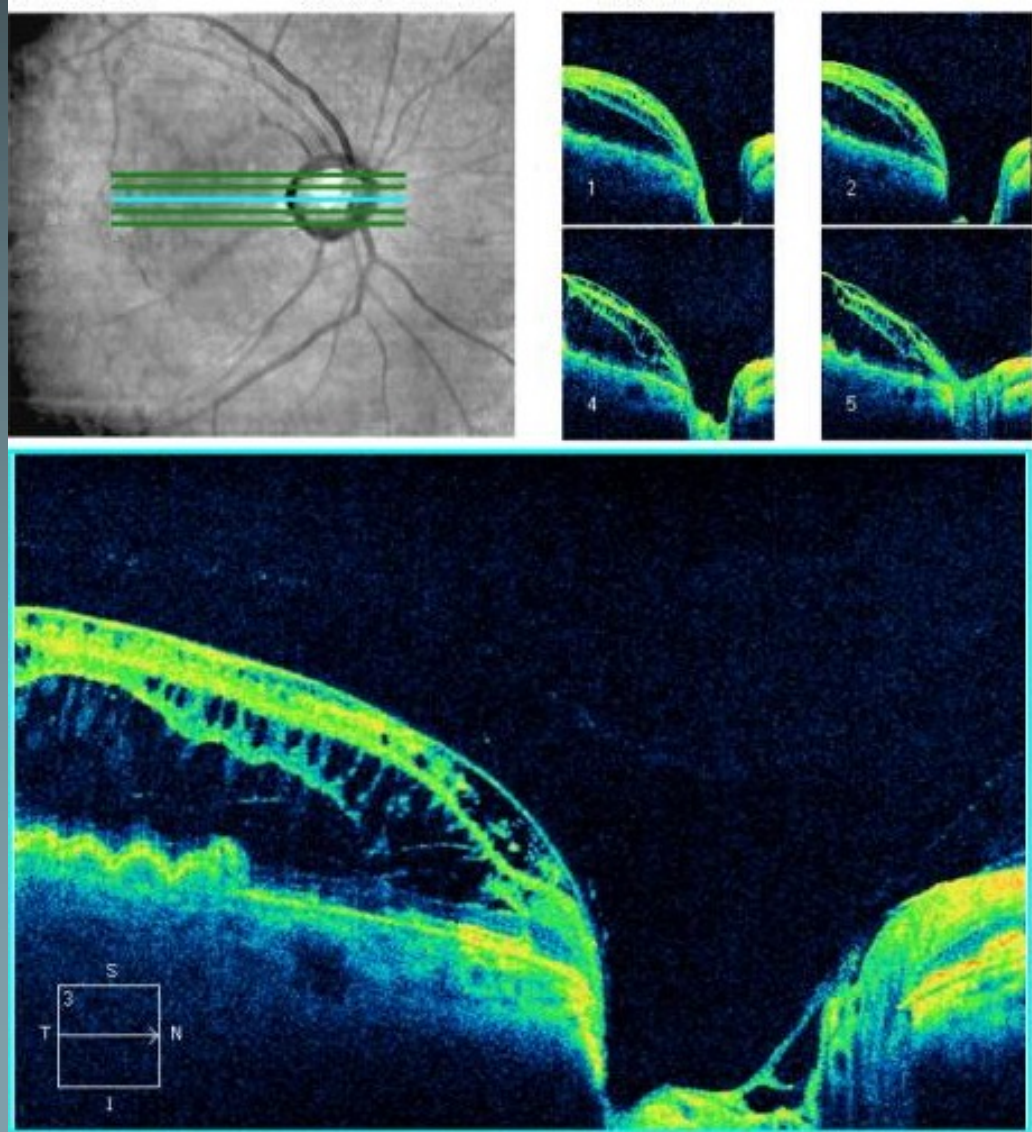

December 2010 VA 20/40 small temporal optic disc pit

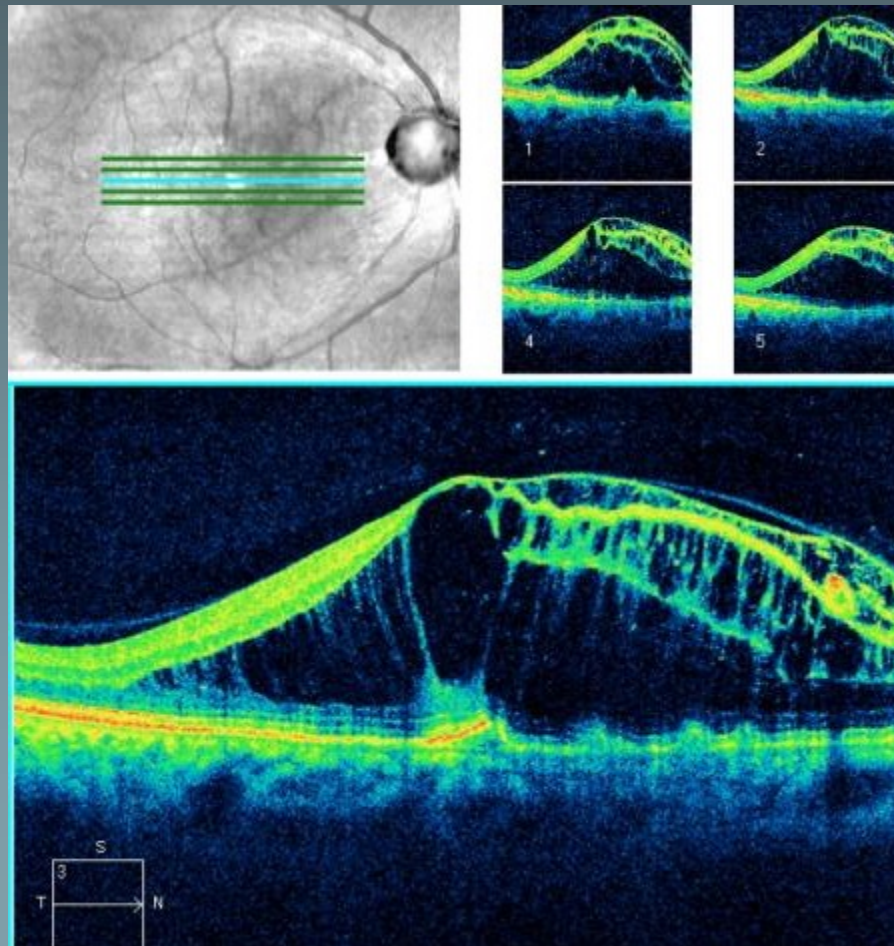

Dec 2010

March 2011

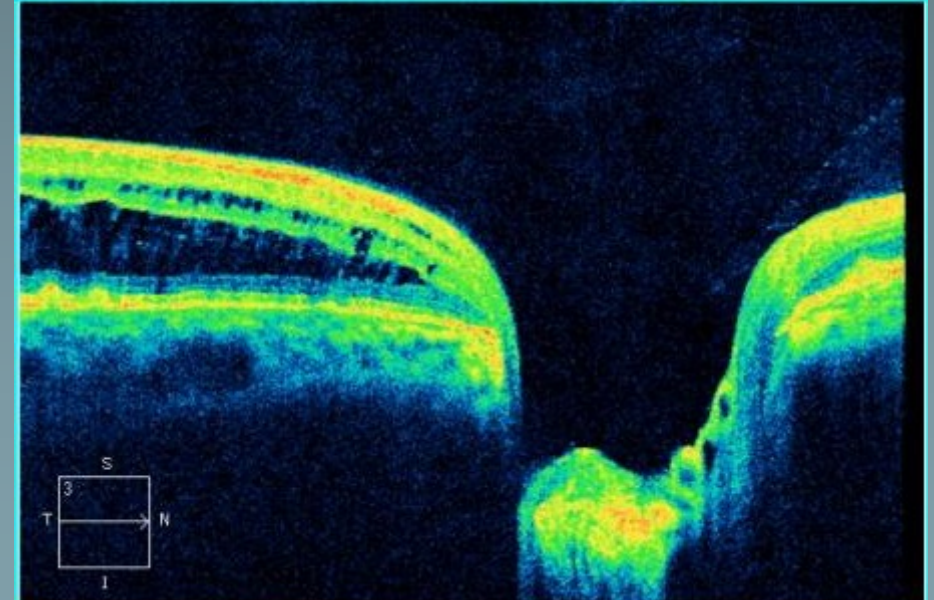
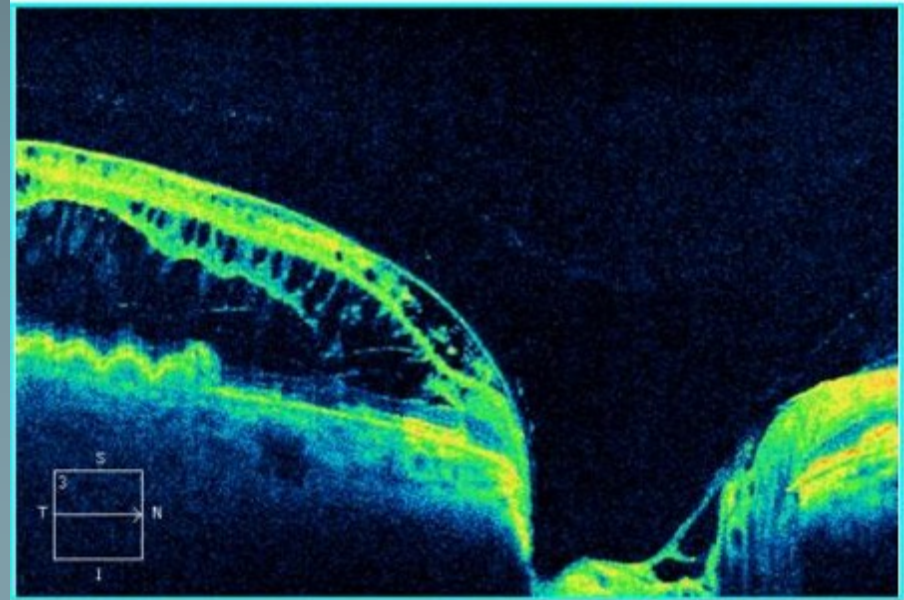
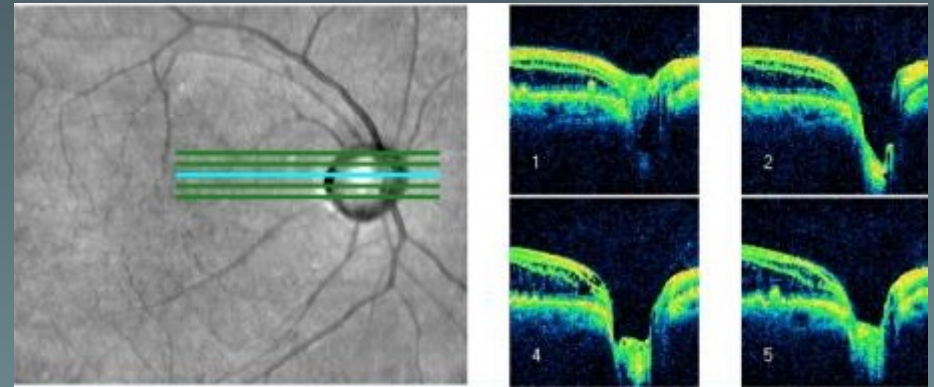
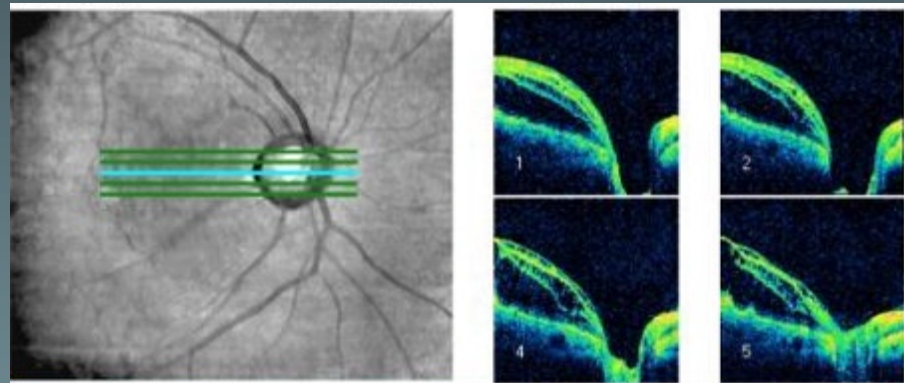

May 2012 & Nov 2012

VA: 20/20-

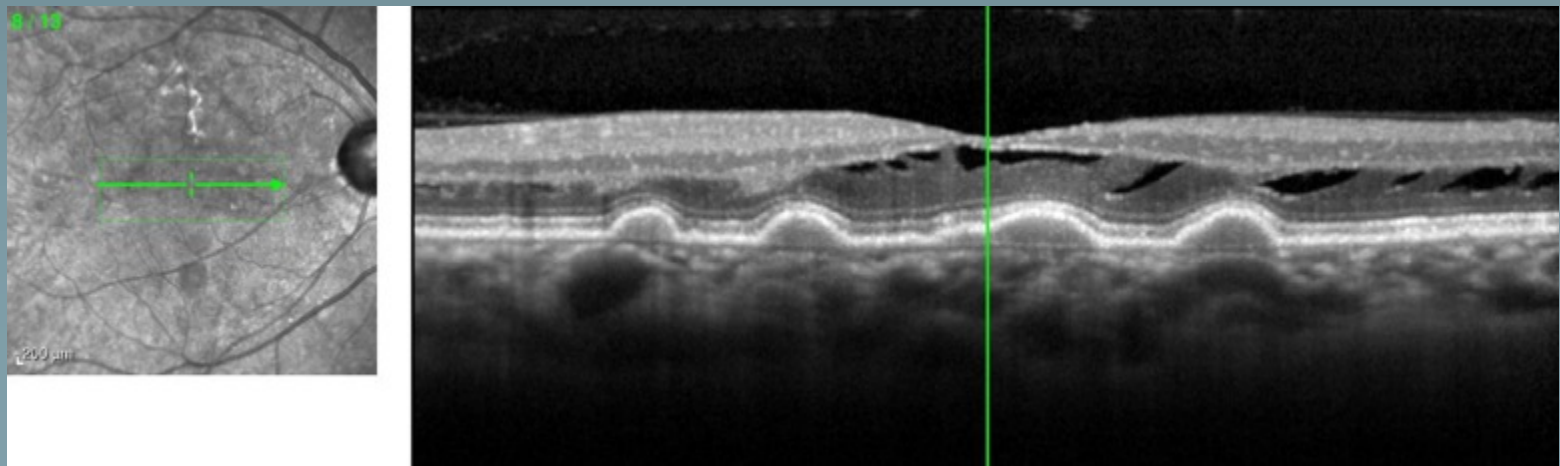
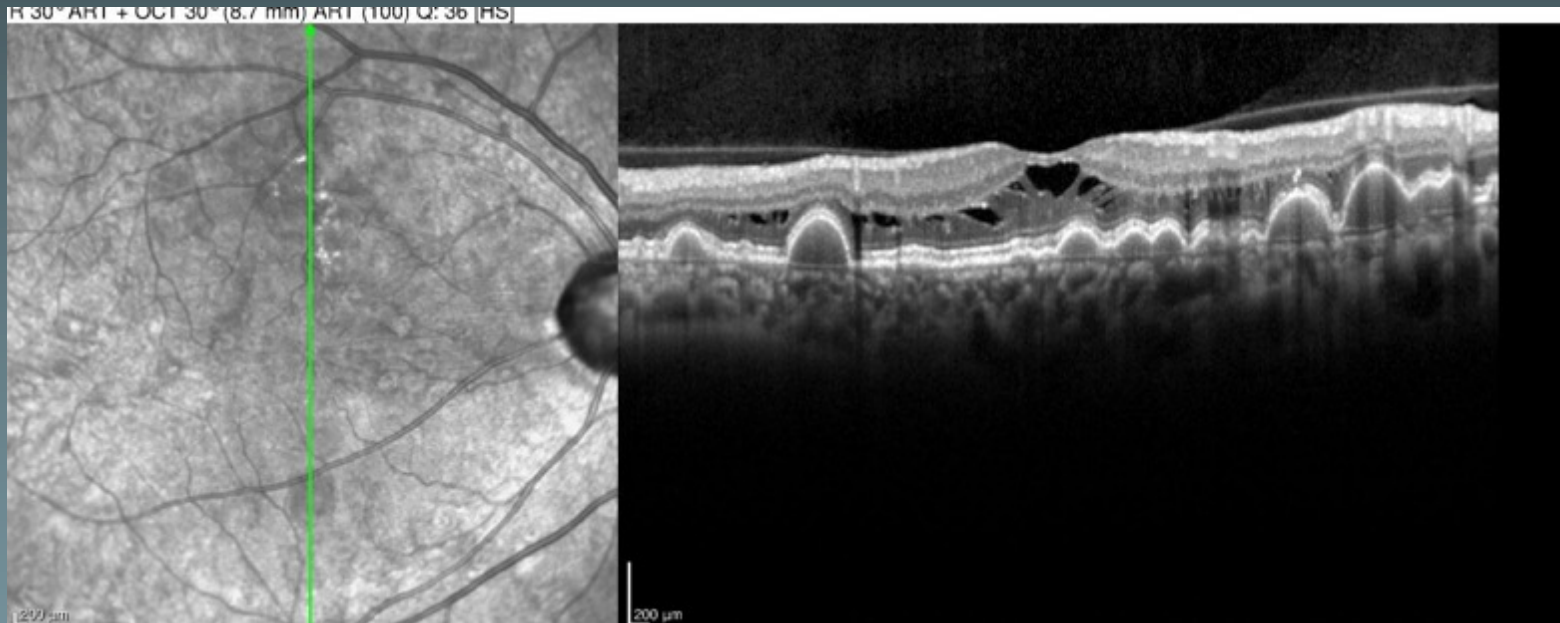

Follow up

- Has remained on oral Diamox 250 mg BID even now - 2019.
- Other treatment options:
 1. Observation for spontaneous resolution
 2. Laser to temporal edge of disc
 3. Laser plus vitrectomy, +/- ILM peel + Gas
 4. Tisseel glue – fibrin sealant

Case 2

Dec 2014



noted Juxtapapillary SRF OU

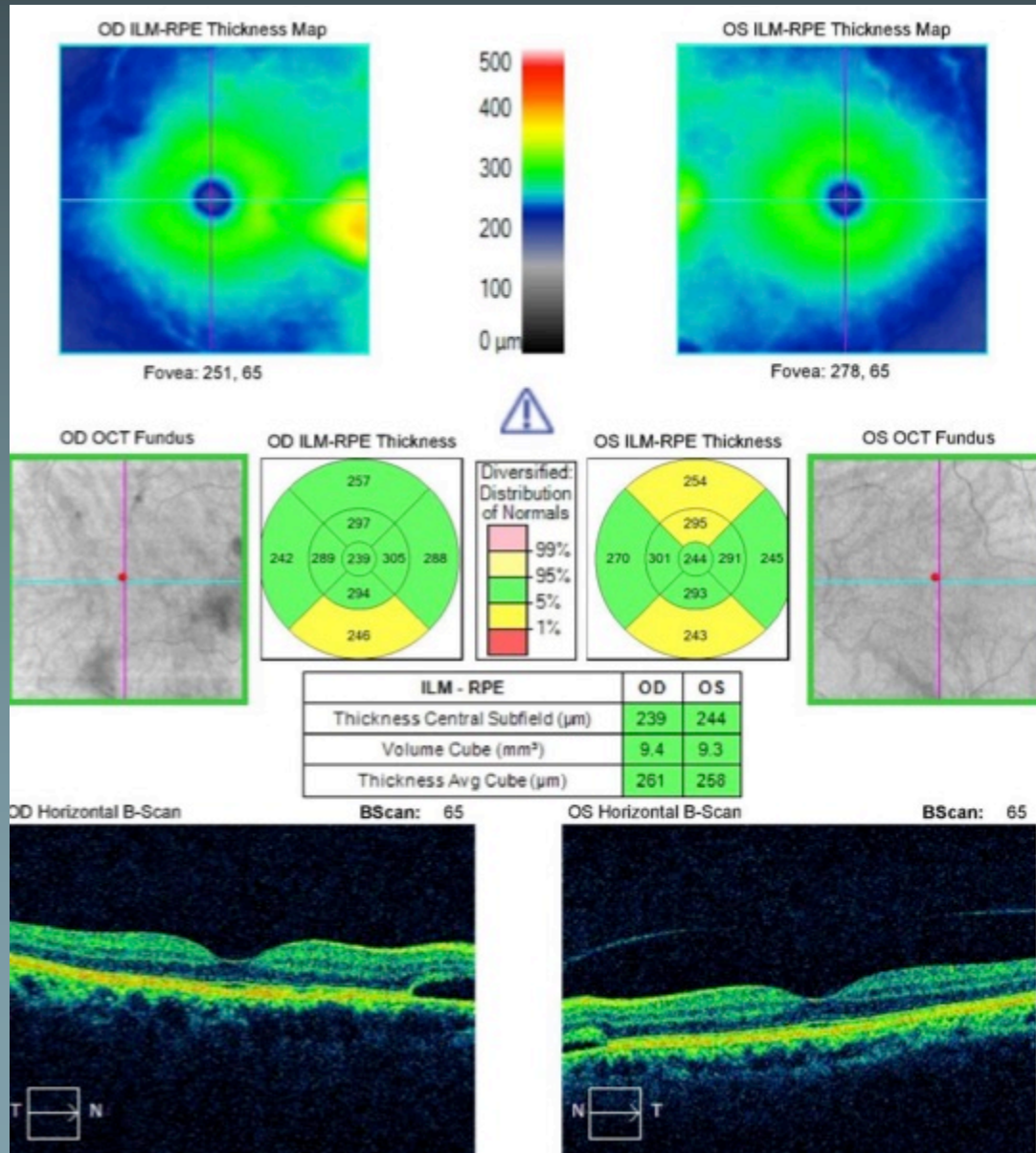

0:28.31

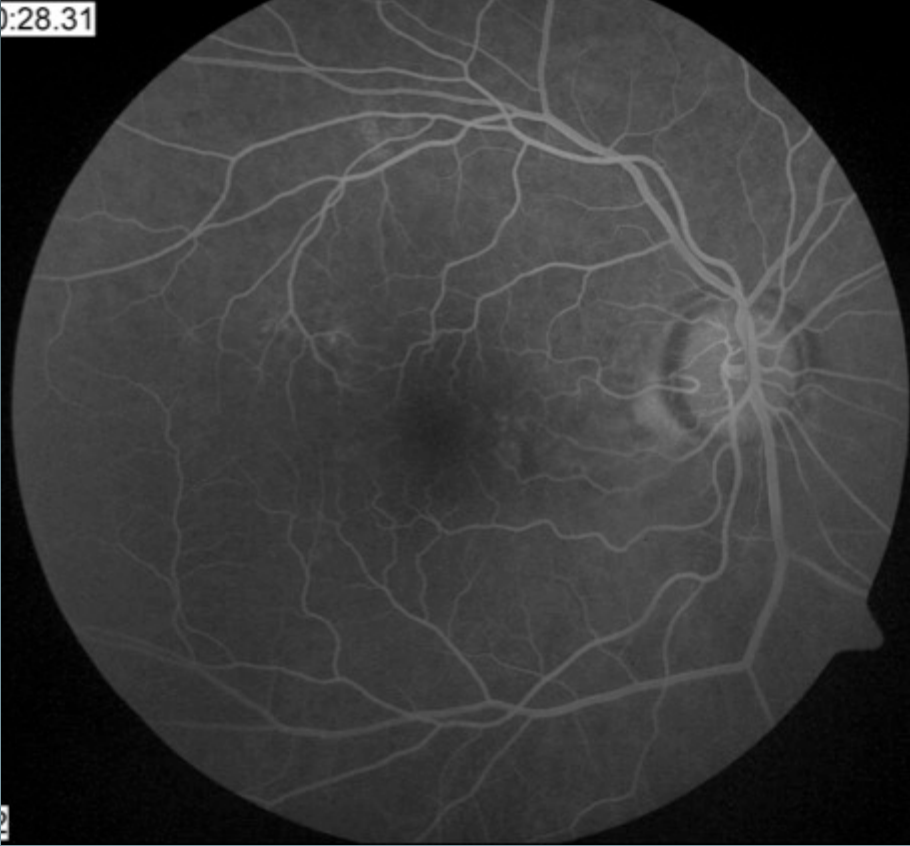

0:40.15

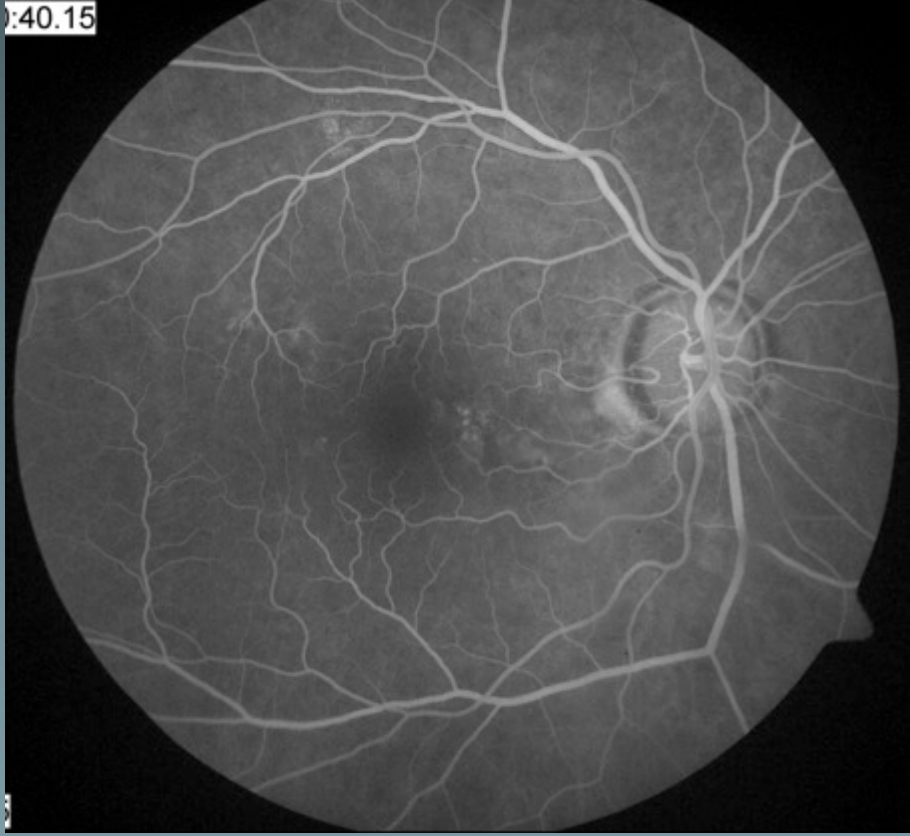

Jan 2015

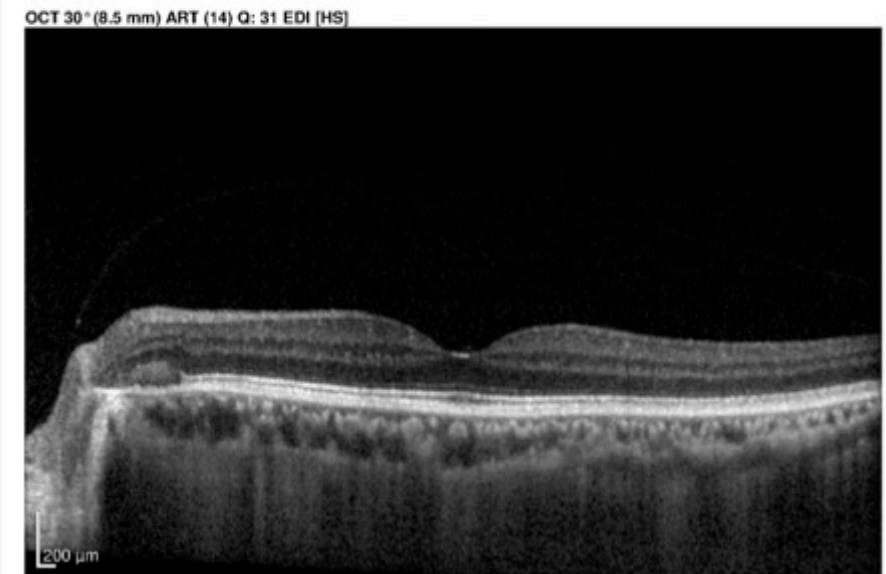
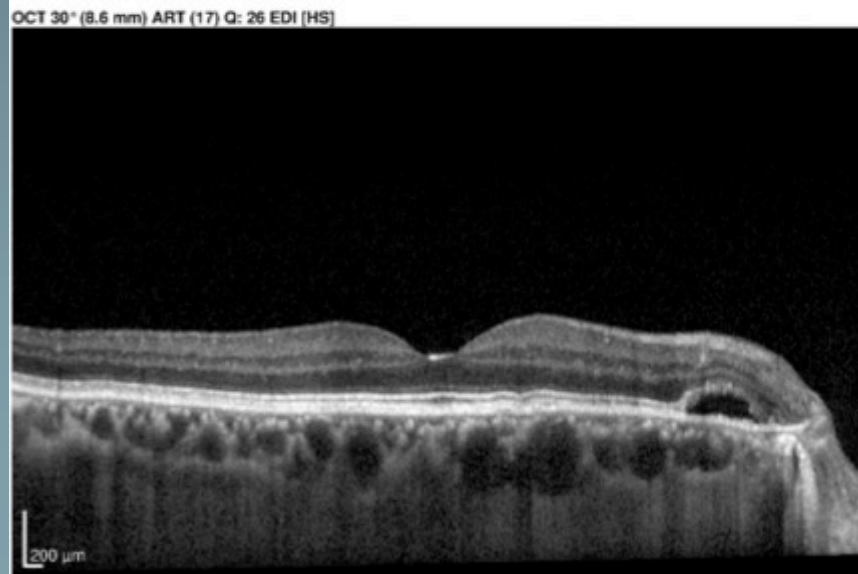
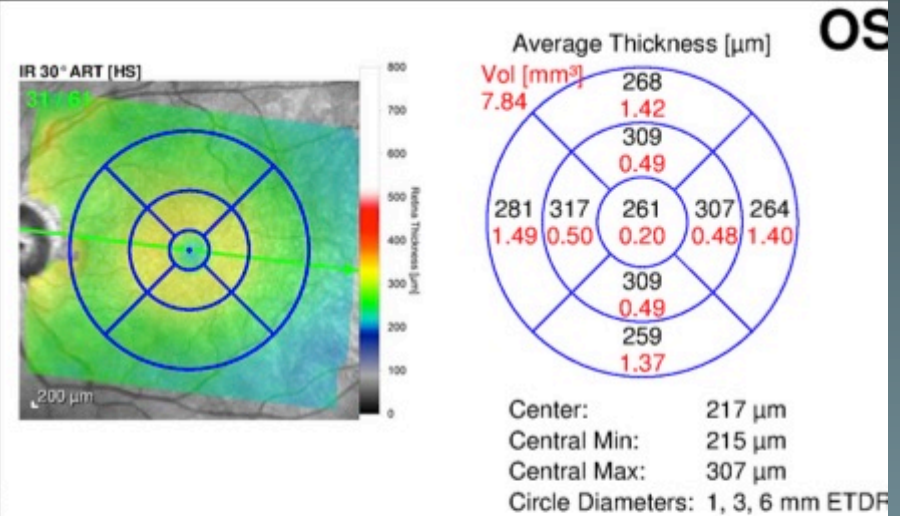
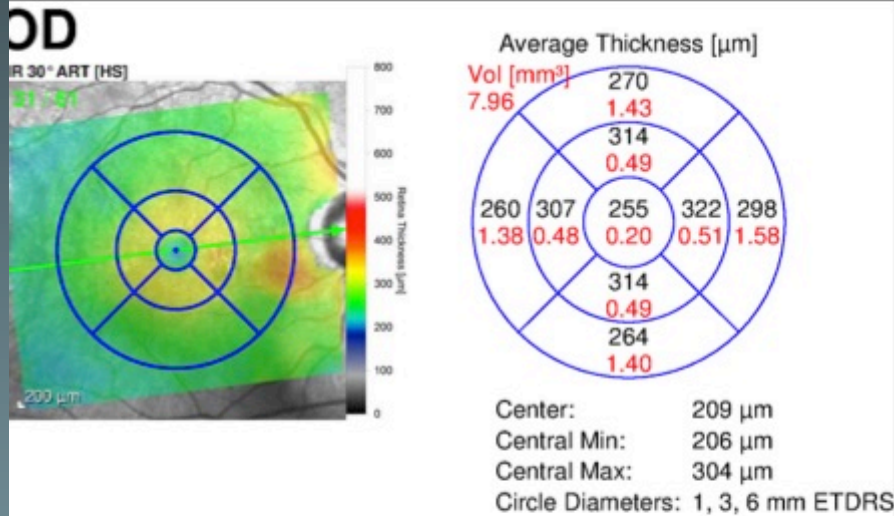

June 2015: VA 20/20

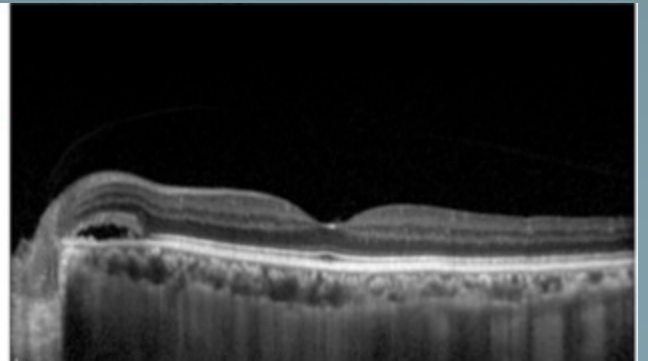
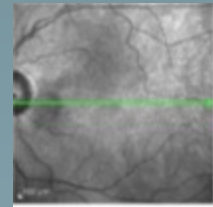
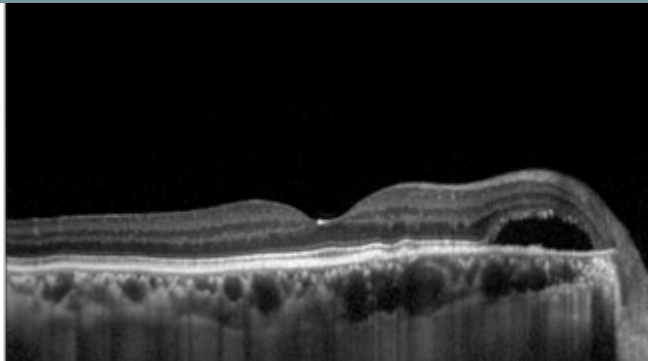
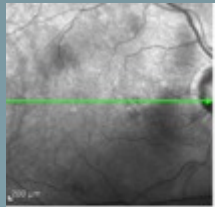

November 2015 VA: 20/20 OU

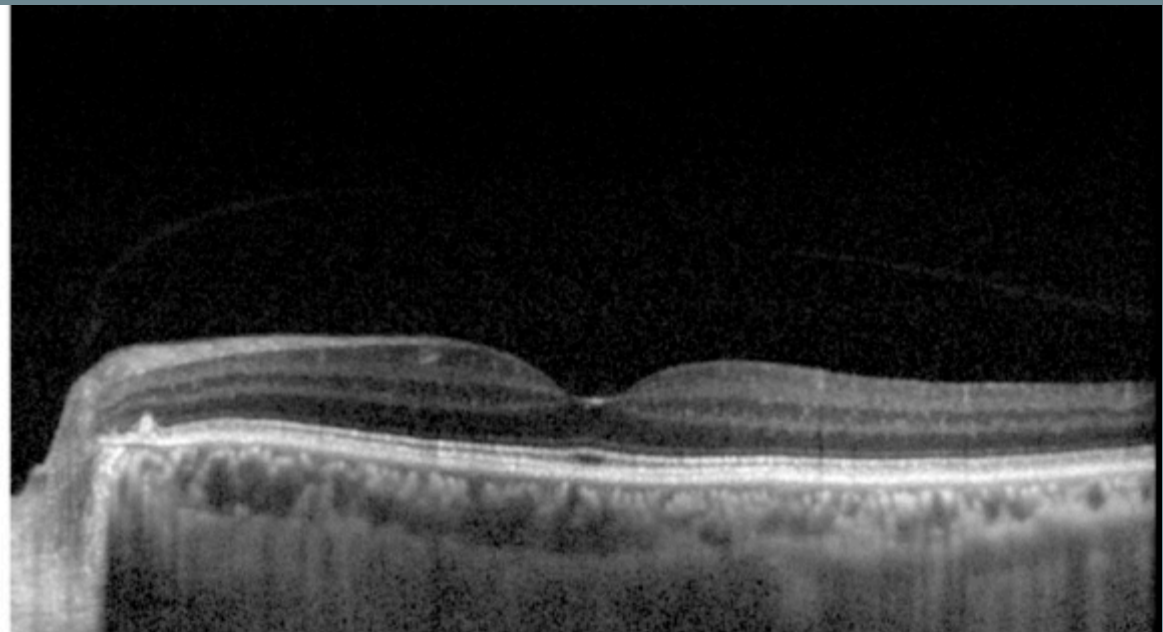
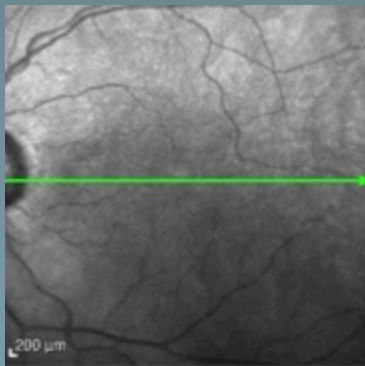
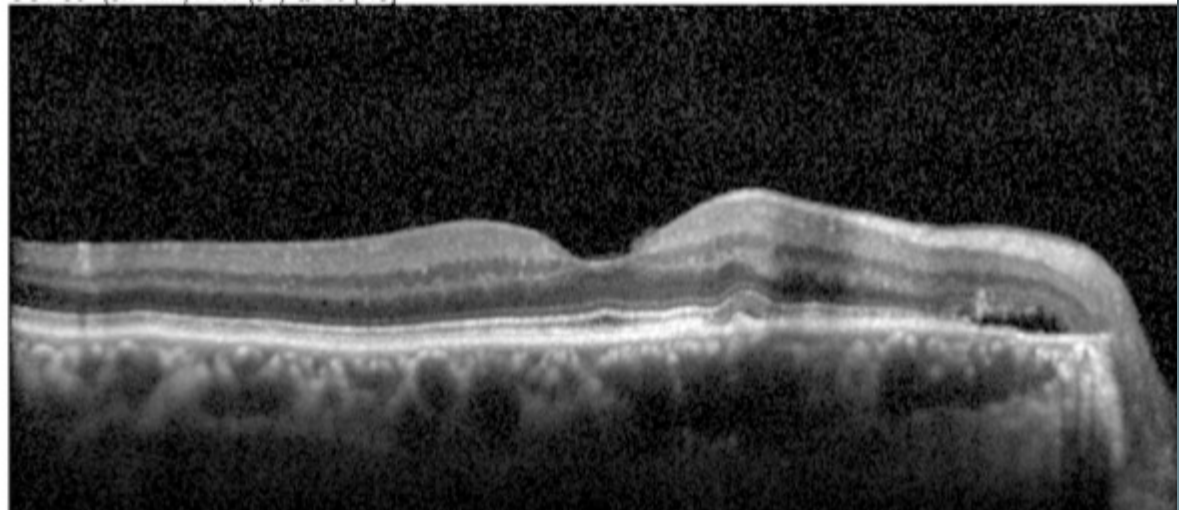
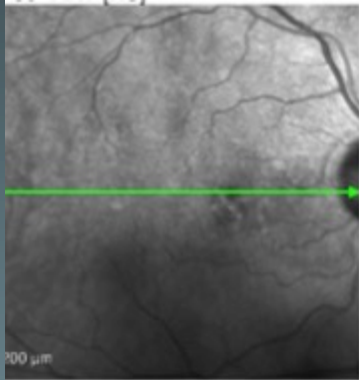

Diagnosis

- High risk IgG Lambda Multiple Myeloma
- (Dx in July 2015)
- June 2015: Persistent back pain
- Fatigue
- Found to be anemic
- Hb: 6.1, platelets 112, creatinine 1.3, total protein 9.1 and albumin 3
- Serum electrophoresis: IgG lambda MP
- Urinary MP +, Bone marrow: 80% lambda restricted plasma cells, MRI hip: diffuse myeloma

IgG Lambda Multiple Myeloma

- Treated with 5 cycles of RVD therapy
- Anemia corrected
- Resolved retinal hemorrhages & subretinal fluid

Diagnosis: Paraproteinemia

- Non leaking SRF
- Background retinopathy

Other Causes of non leaking SRF/IRF

- Acute or Chronic idiopathic Central Serous
- (posterior uveal effusion)
- Optic disc pit/cup maculopathy
- Papillo Renal syndrome (Autosomal dominant)
- Advanced Glaucomatous cupping

Case 3

Bilateral Maculopathy





Autofluorescence



FA: multiple hyperfluorescent dots

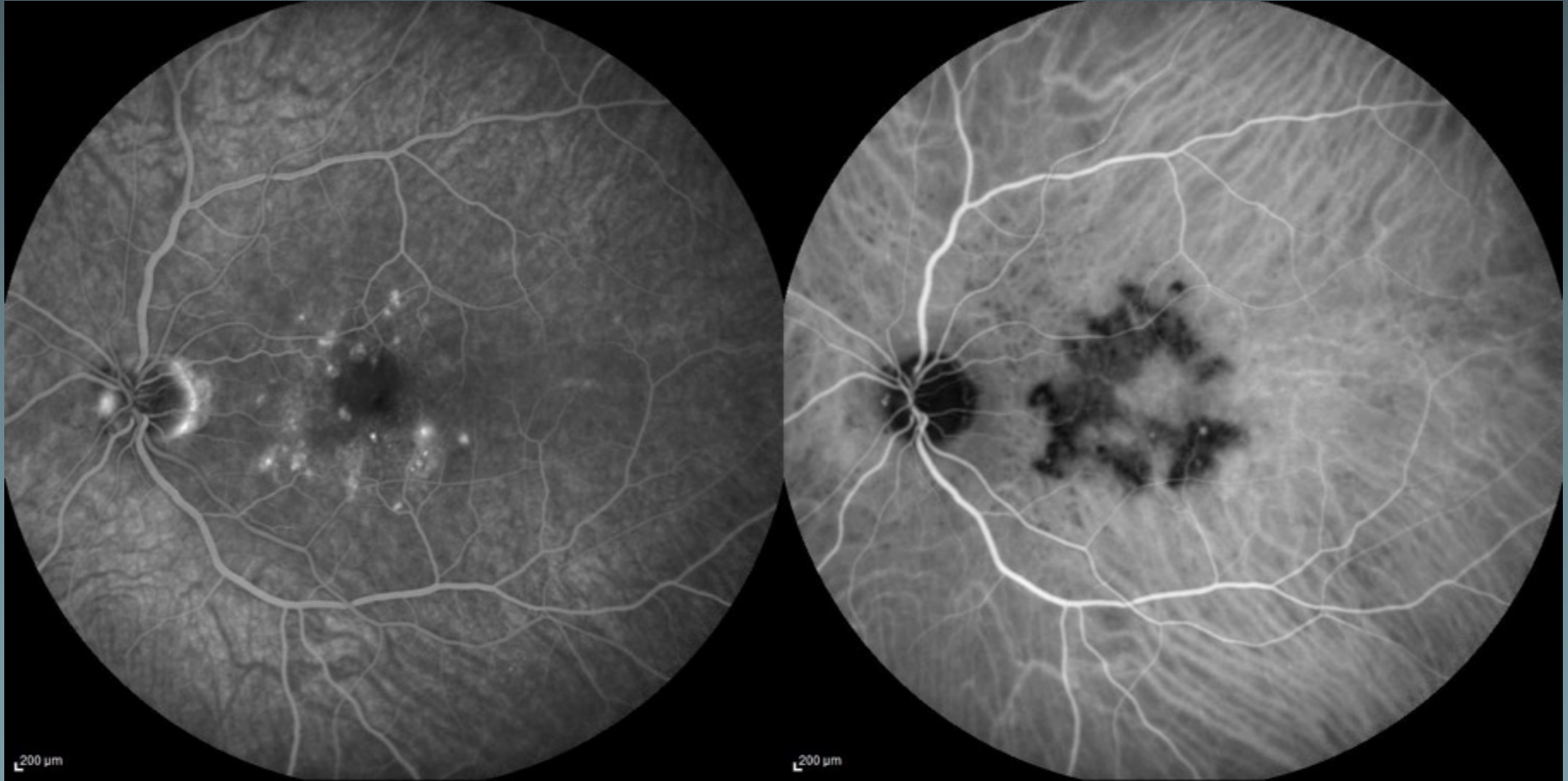

4/13/2015, OS
FA&ICGA 6:28.85 55° ART(100) 6:28.80 55° ART(100)

FA: staining of CNVM

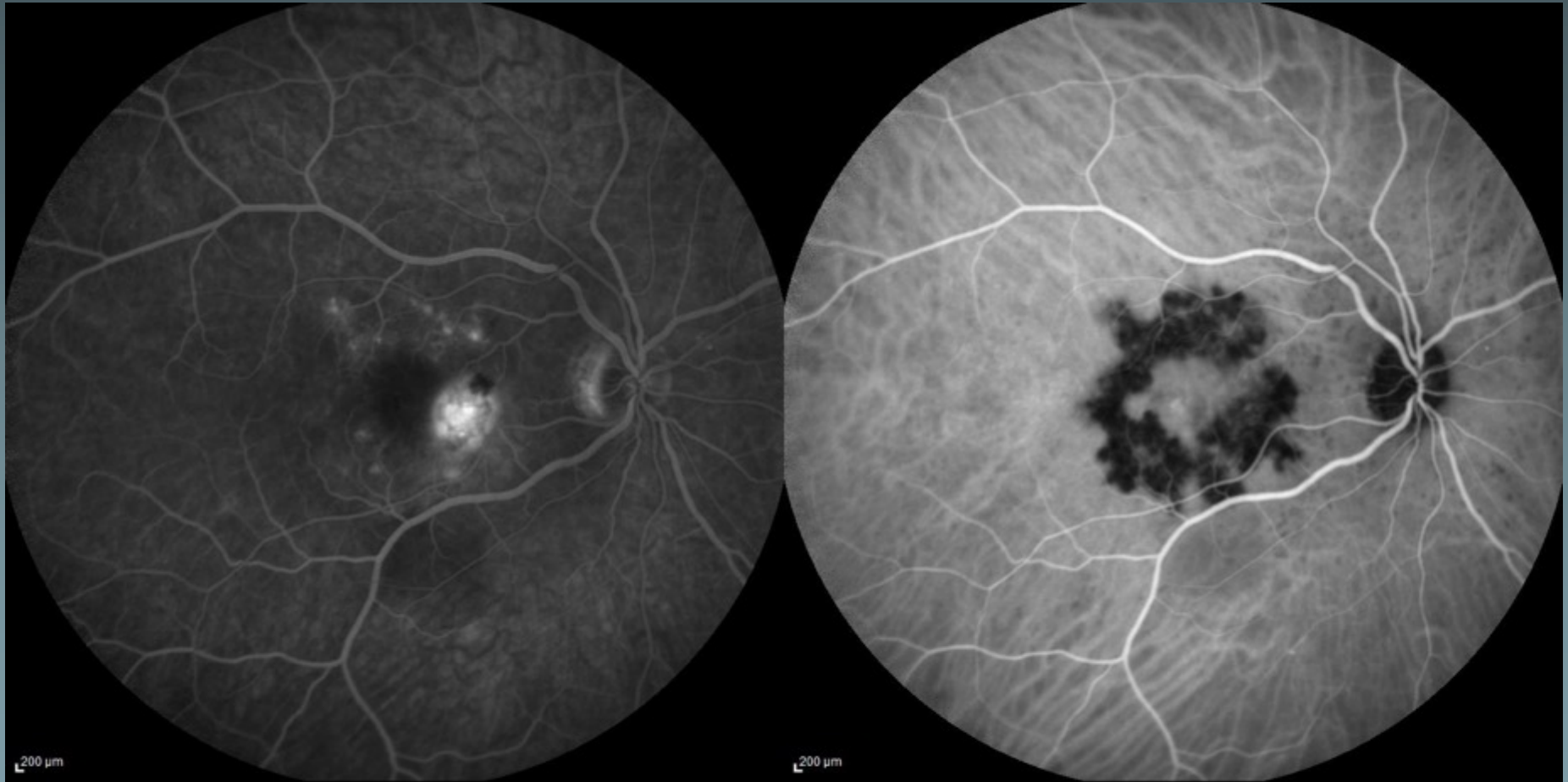

4/13/2015, OD

FA&ICGA 5:49.26 55° ART(99) 5:49.21 55° ART(99)

OD

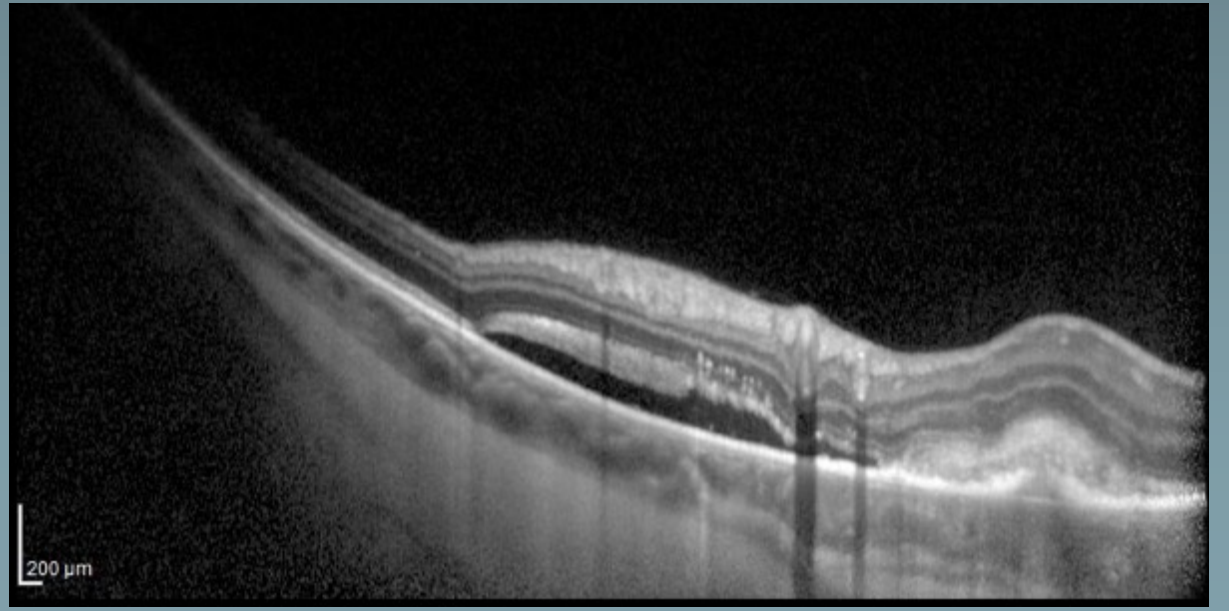
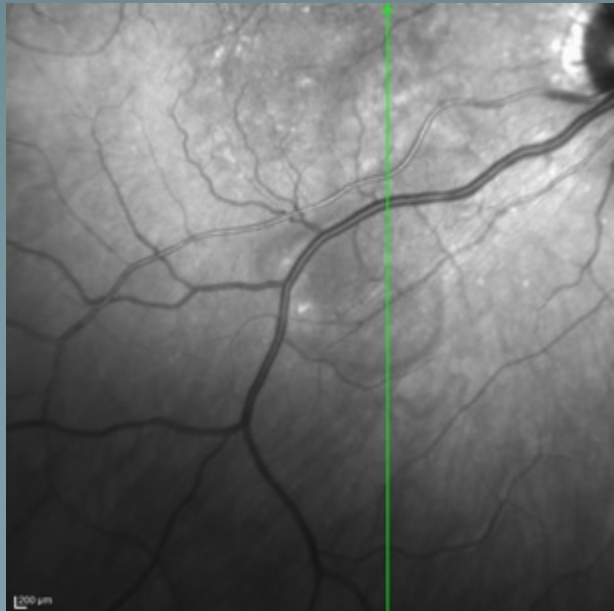
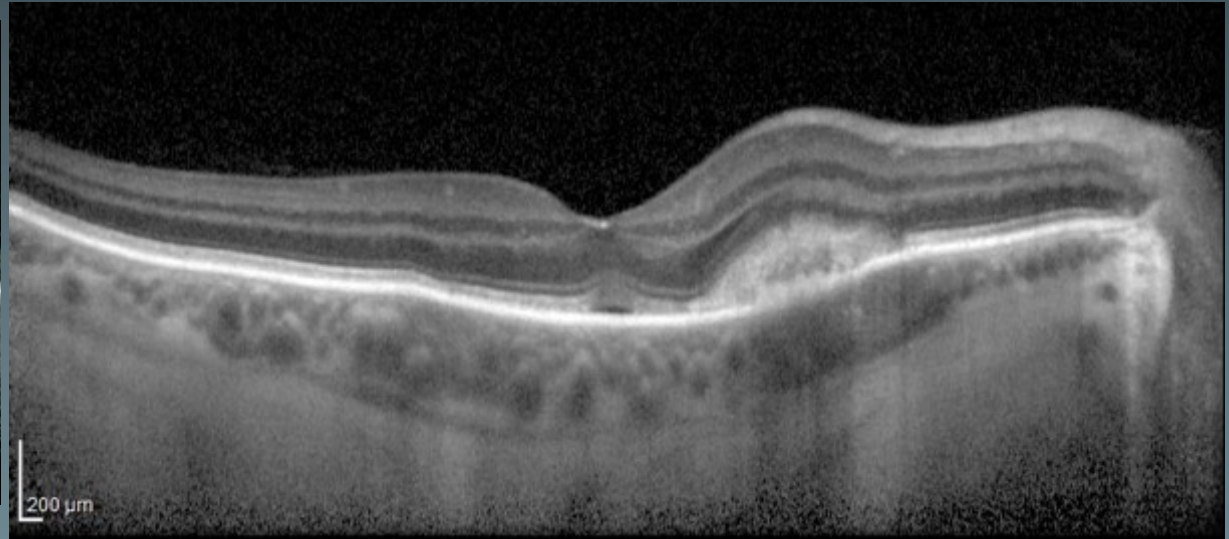
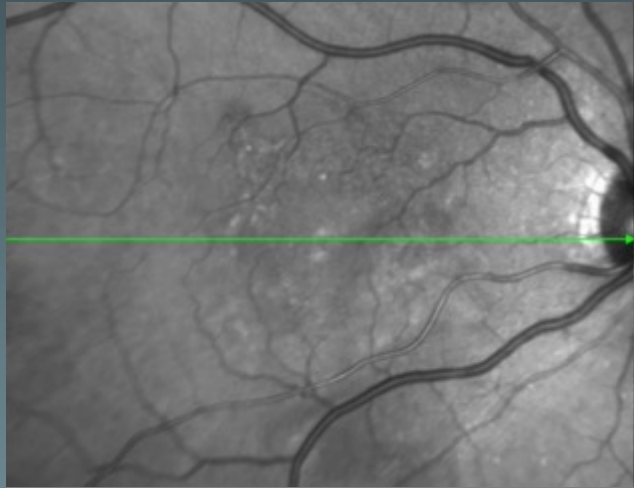

OS

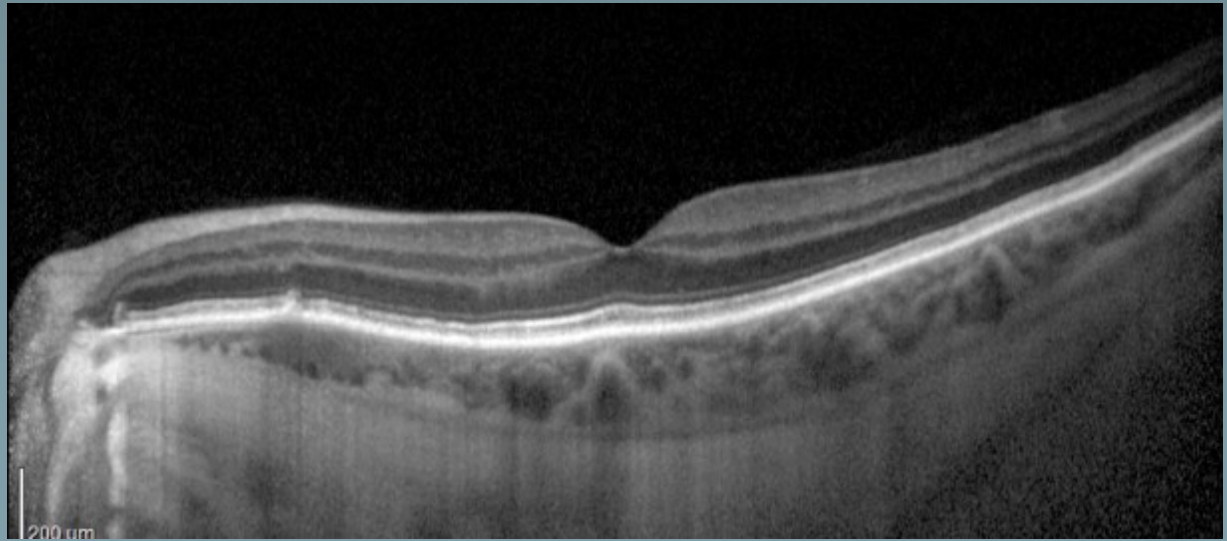
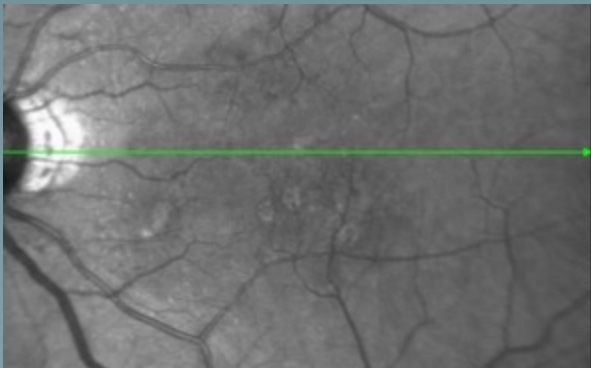
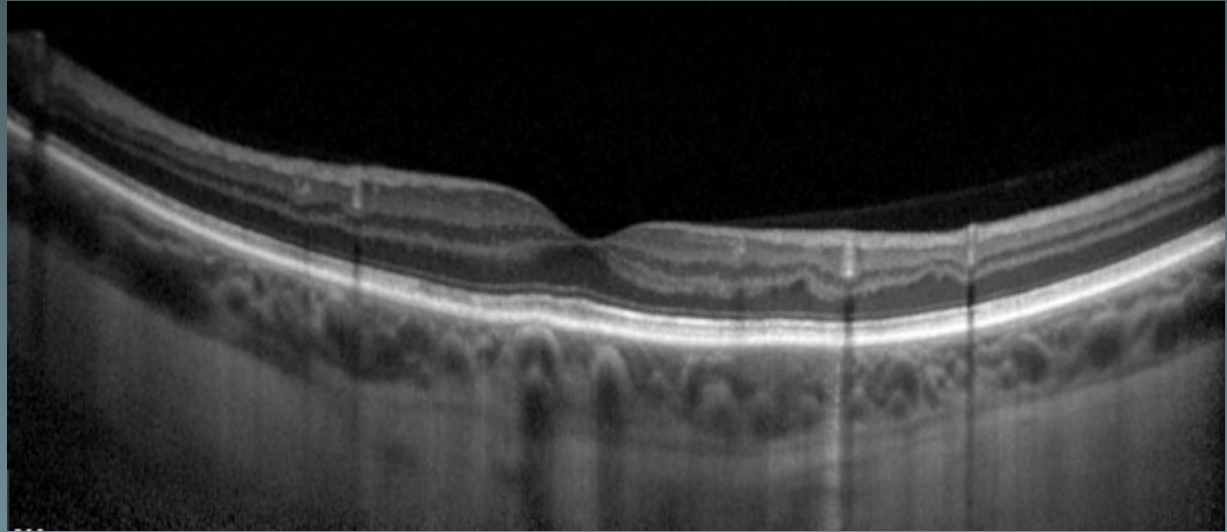
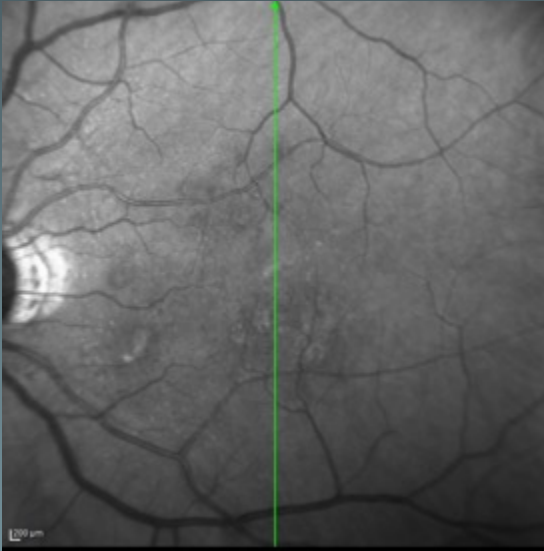

Diagnosis

- Persistent Placoid Pigment Epitheliopathy
- CNVM OU
- Anterior uveitis/scleritis OD

Other Causes of Bilateral Placoid lesions

- Placoid syphilis
- Serpiginous choroiditis
- TB Serpiginoid Choroiditis
- APMPE

Recovery of the outer retina with treatment

Courtesy: David Sarraf, MD

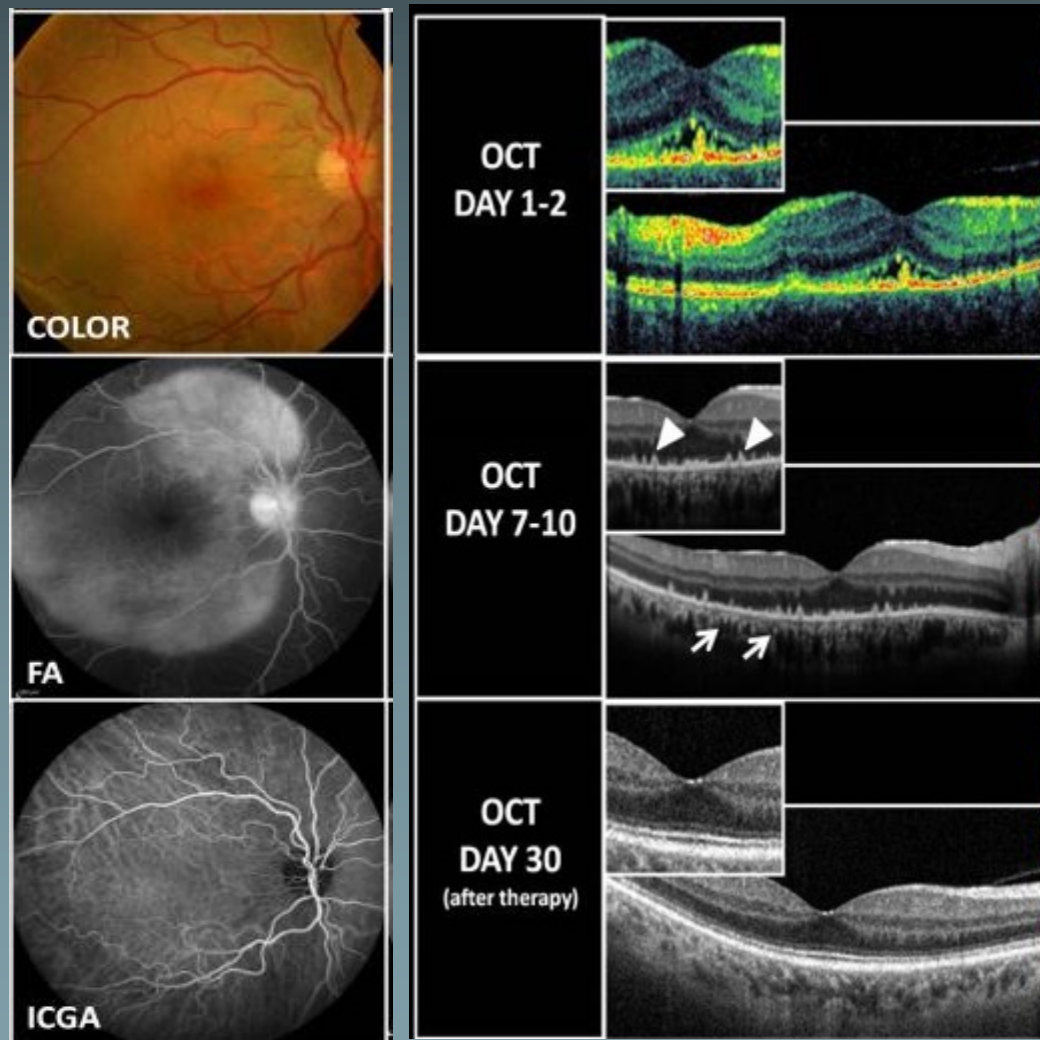

APMPPE



Hyper AF of the edge

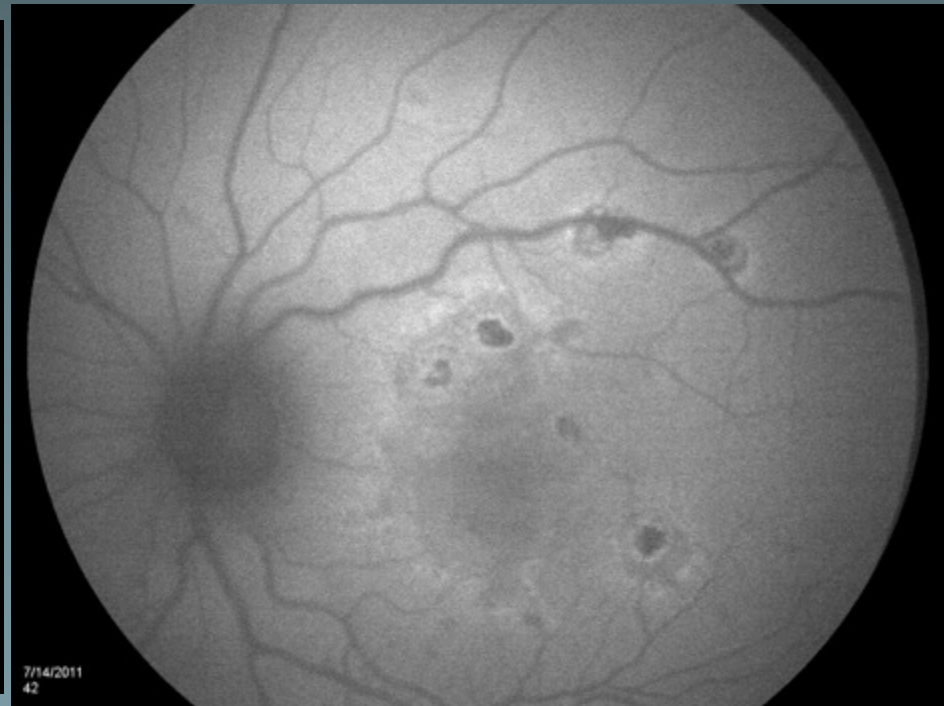
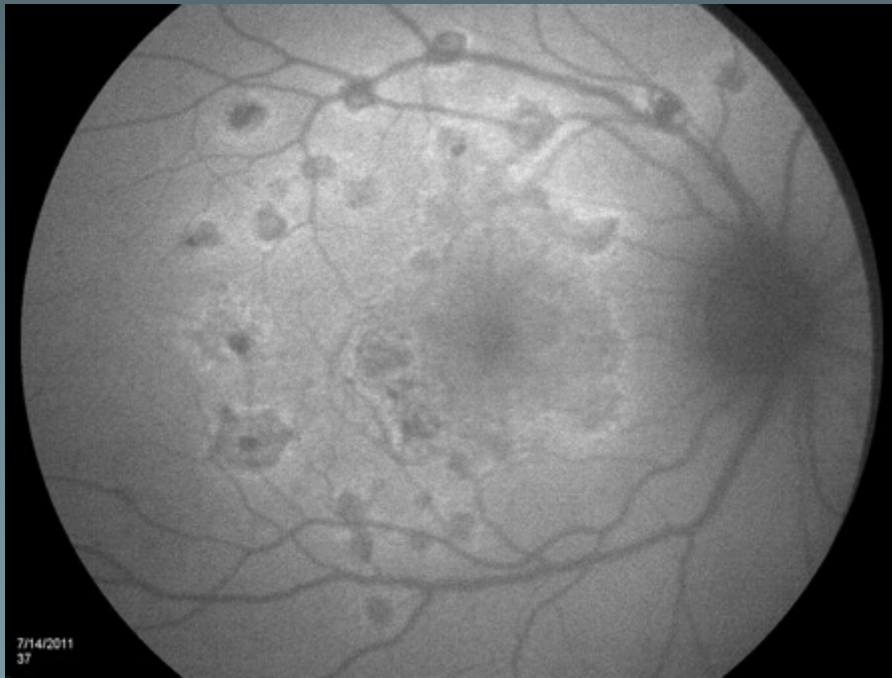

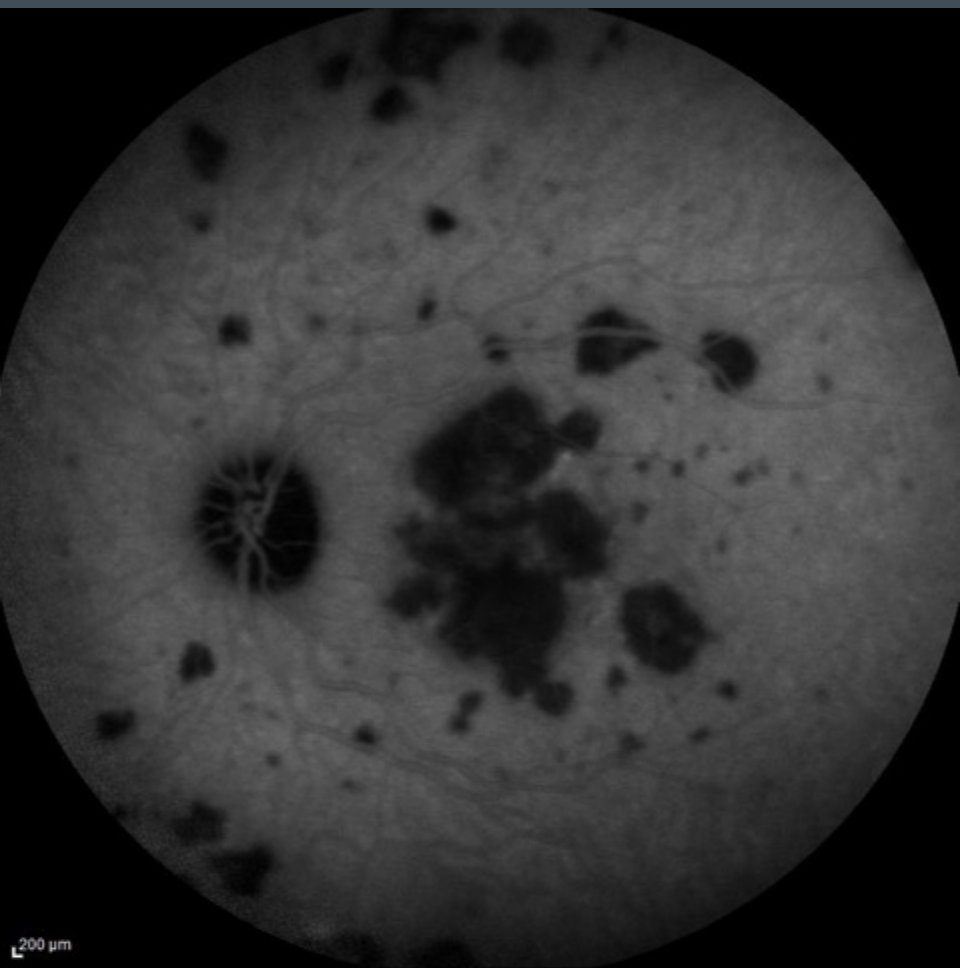

7/14/2011, OS
FA&ICGA 10:26.60 55° ART(49) 10:26.57 55° ART(49)

Involvement of RPE, photoreceptors & choriocapillaris

